

**Blane Hunt**  
**Project Manager**  
**Operations Center**

**Phone: (910) 678-2557**  
**Fax: (910) 678-7043**  
**email: blanehunt@ccs.k12.nc.us**

## EMAIL COVER SHEET

Date: **March 26, 2018**

---

Attention: **Bidders** Email Address: **See Below**

---

Company: **See Below**

---

Regarding: **Window Replacement at  
Several School**

---

Number of pages including this one: 4  Original will follow.

**Comments:**

Attached you will find Addendum No. 2 for the above referenced project.

Davidson Sash: grogers@davidsonsash.com

Jim's Custom Windows, Inc. :jimscustomwindows@yahoo.com

L & M Glass Company: lmglass5@gmail.com

Please give me a call if you have any questions or you will not be able to attend.

Signed: 

Blane Hunt

**Confidential and Privileged:** The information contained in this facsimile is privileged and confidential information intended for the sole use of the addressee. If the reader of this facsimile is not the intended recipient or the employee or agent responsible for delivering it to the intended recipient, you are hereby notified that any dissemination, distribution, or copying of this correspondence is strictly prohibited. If you have received this FAX in error, please immediately notify the sender, and return the original message by mail to the sender at the address listed below.

Mailing Address: 810 Gillespie Street, Fayetteville, North Carolina 28306

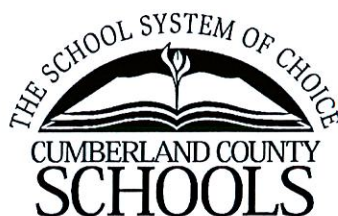

**Project: Window Replacement at  
Several Schools**

**Addendum No. 2  
Date: March 26, 2018**

**Owner: Cumberland County Schools  
801 Gillespie Street  
Fayetteville, N.C. 28306**

**Bid Date: March 29, 2018  
Time: 11:00AM**

The following changes, additions and clarifications are made to the General Conditions, Drawings and Specifications for the above referenced project. **Number of pages (1)**

1. There was one window unit omitted from the bid package for Cashwell Elementary School in the Administration Office next to the Conference Room. The Contractor is to include this unit in the Base Bid. A drawing is attached - 105 North Elevation of Building 1.
2. The air conditioning locations for the office area at Cashwell Elementary School were not shown on the elevation. A section of 101 East Elevation, Building 1 was revised to show the air conditioning locations - the drawing is attached.
3. The following is verified as requested for Stedman Elementary School:  
The frame color is white; 1" contour grids; 3 piece mulls are to be used and the glass is to be LowE 366 with argon gas.

Attachments – 2 – ECES 105 North Elevation (1),  
ECES Building 1 REVISED (1)

END OF ADDENDUM NO. 2

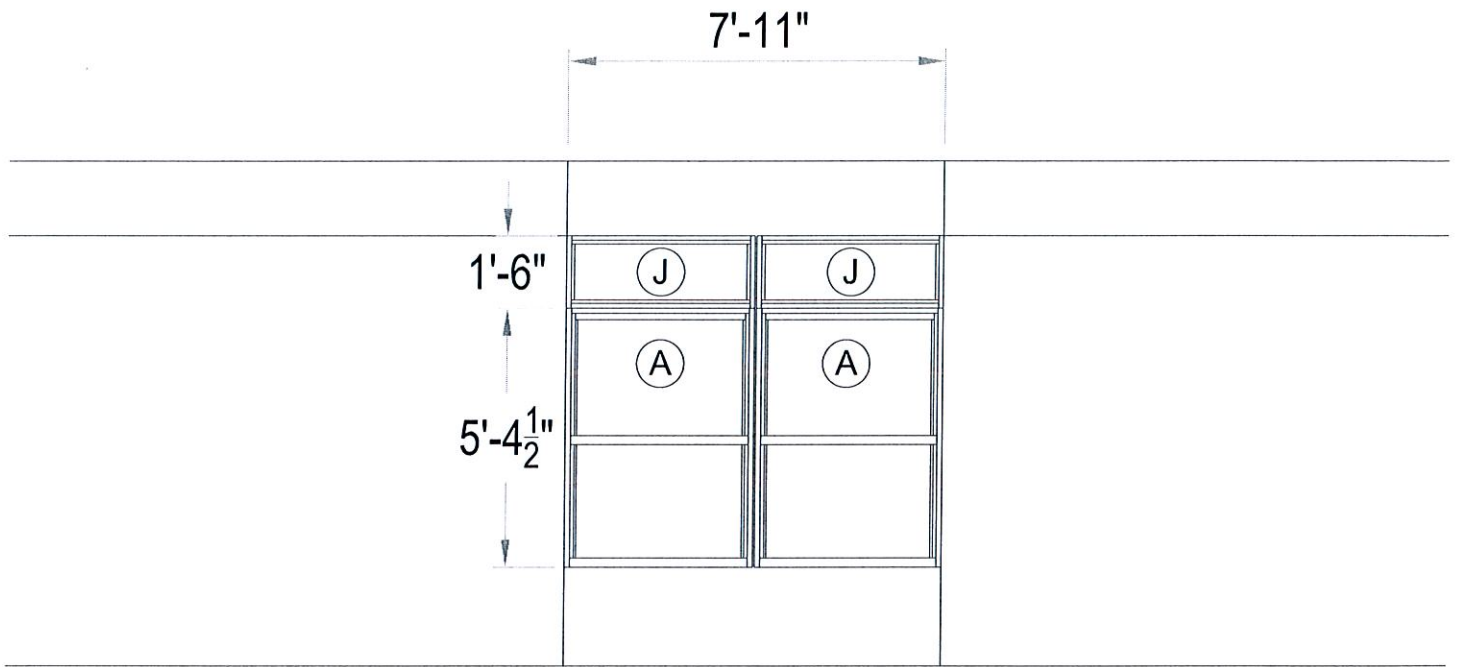

Building 1

105 NORTH ELEVATION

---

---

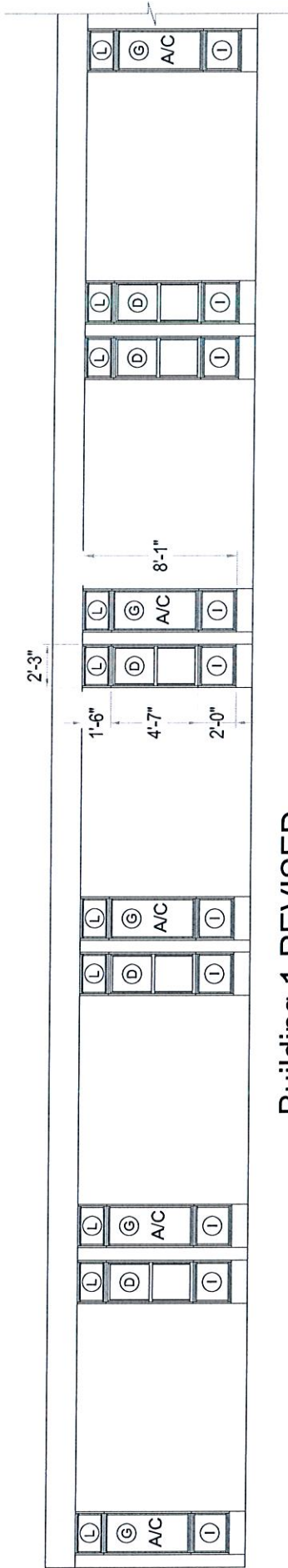

Building 1 REVISED